

# Preliminary Plans

CONTRACTOR SHALL VERIFY ALL CONDITIONS AND DIMENSIONS AT THE JOB SITE AND NOTIFY THE ARCHITECT OF ANY DIMENSIONAL ERRORS, OMISSIONS OR DISCREPANCIES BEFORE BEGINNING OR FABRICATING ANY WORK.

THESE DRAWINGS ARE THE PROPRIETARY WORK PRODUCT AND PROPERTY OF MIDWEST HOMES, INC. DEVELOPED FOR THE EXCLUSIVE USE OF MIDWEST HOMES, INC. USE OF THESE DRAWINGS AND CONCEPTS CONTAINED THEREIN WITHOUT THE WRITTEN PERMISSION OF MIDWEST HOMES INC. IS PROHIBITED AND MAY BE SUBJECT YOU TO A CLAIM FOR DAMAGES.

## Midwest Homes, Inc.

1405 E. Hwy. 50  
Vermillion, SD 57069  
Voice 605-624-4661  
Fax 605-624-0075  
[www.midwesthomes.com](http://www.midwesthomes.com)  
Site: Lot 12 Block 2  
Countryside Add.  
1516 Brandon Drive

Overview Elevation  
Scale: None  
Client: Hertz  
Date: 4/8/2015  
Revision 1.0  
Drawn By: Dave Hertz

5/12 Roof Pitch  
Asphalt Shingles

Colorlock  
Siding



# Preliminary Plans

CONTRACTOR SHALL VERIFY ALL CONDITIONS AND DIMENSIONS AT THE JOB SITE AND NOTIFY THE ARCHITECT OF ANY DIMENSIONAL ERRORS, OMISSIONS OR DISCREPANCIES BEFORE BEGINNING OR FABRICATING ANY WORK.

THESE DRAWINGS ARE THE PROPRIETARY WORK PRODUCT AND PROPERTY OF MIDWEST HOMES, INC. DEVELOPED FOR THE EXCLUSIVE USE OF MIDWEST HOMES, INC. USE OF THESE DRAWINGS AND CONCEPTS CONTAINED THEREIN WITHOUT THE WRITTEN PERMISSION OF MIDWEST HOMES INC. IS PROHIBITED AND MAY BE SUBJECT YOU TO A CLAIM FOR DAMAGES.

**Midwest Homes, Inc.**

1405 E. Hwy. 50  
Vermillion, SD 57069  
Voice 605-624-4661  
Fax 605-624-0075  
www.midwesthomes.com  
Site: Lot 12 Block 2  
Countryside Add.  
1516 Brandon Drive

Front Elevation  
Scale: None  
Client: Hertz  
Date: 4/8/2015  
Revision 1.0  
Drawn By: Dave Hertz

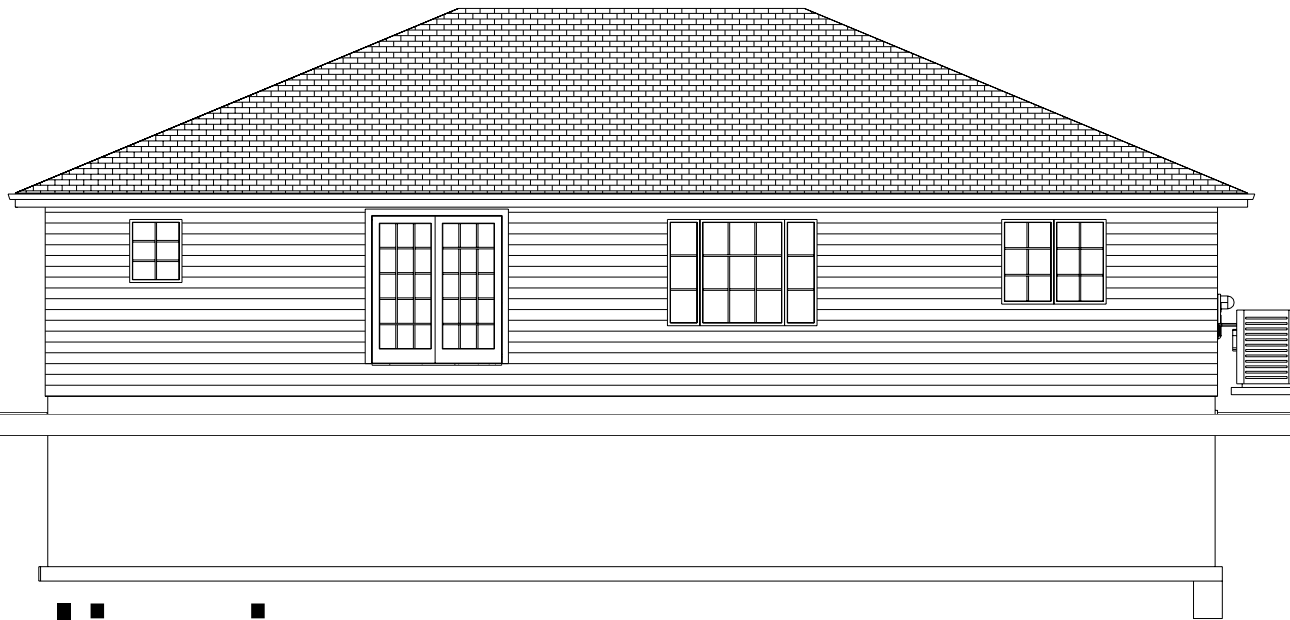

# Preliminary Plans

CONTRACTOR SHALL VERIFY ALL CONDITIONS AND DIMENSIONS AT THE JOB SITE AND NOTIFY THE ARCHITECT OF ANY DIMENSIONAL ERRORS, OMISSIONS OR DISCREPANCIES BEFORE BEGINNING OR FABRICATING ANY WORK.

THESE DRAWINGS ARE THE PROPRIETARY WORK PRODUCT AND PROPERTY OF MIDWEST HOMES, INC. DEVELOPED FOR THE EXCLUSIVE USE OF MIDWEST HOMES, INC. USE OF THESE DRAWINGS AND CONCEPTS CONTAINED THEREIN WITHOUT THE WRITTEN PERMISSION OF MIDWEST HOMES INC. IS PROHIBITED AND MAY BE SUBJECT YOU TO A CLAIM FOR DAMAGES.

## Midwest Homes, Inc.

1405 E. Hwy. 50  
Vermillion, SD 57069  
Voice 605-624-4661  
Fax 605-624-0075  
[www.midwesthomes.com](http://www.midwesthomes.com)  
Site: Lot 12 Block 2  
Countryside Add.  
1516 Brandon Drive

Rear Elevation  
Scale: None  
Client: Hertz  
Date: 4/8/2015  
Revision 1.0  
Drawn By: Dave Hertz

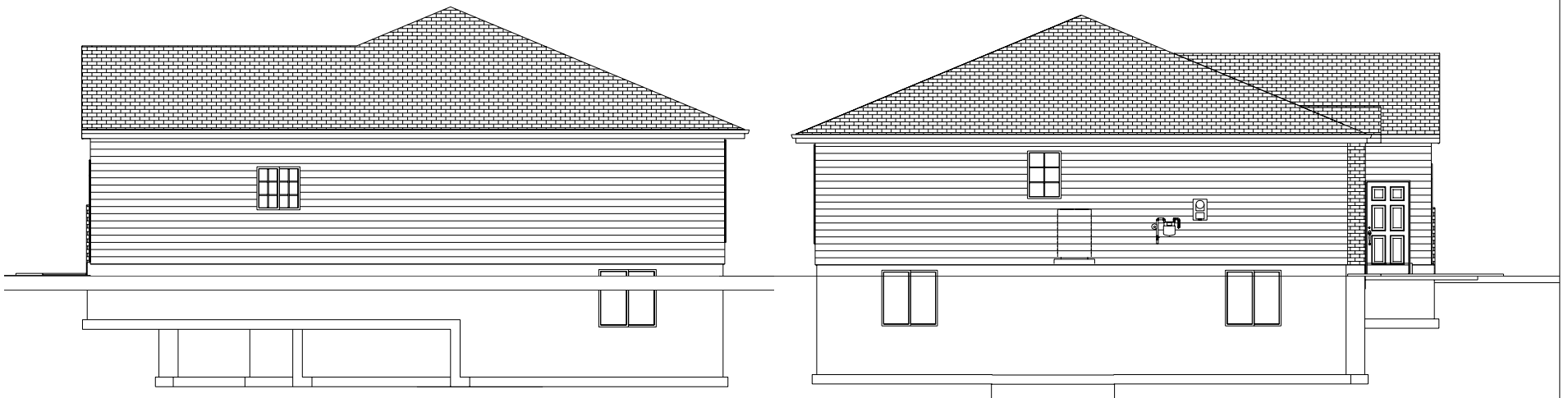

# Preliminary Plans

CONTRACTOR SHALL VERIFY ALL CONDITIONS AND DIMENSIONS AT THE JOB SITE AND NOTIFY THE ARCHITECT OF ANY DIMENSIONAL ERRORS, OMISSIONS OR DISCREPANCIES BEFORE BEGINNING OR FABRICATING ANY WORK.

THESE DRAWINGS ARE THE PROPRIETARY WORK PRODUCT AND PROPERTY OF MIDWEST HOMES, INC. DEVELOPED FOR THE EXCLUSIVE USE OF MIDWEST HOMES, INC. USE OF THESE DRAWINGS AND CONCEPTS CONTAINED THEREIN WITHOUT THE WRITTEN PERMISSION OF MIDWEST HOMES INC. IS PROHIBITED AND MAY BE SUBJECT YOU TO A CLAIM FOR DAMAGES.

**Midwest Homes, Inc.**

1405 E. Hwy. 50  
Vermillion, SD 57069  
Voice 605-624-4661  
Fax 605-624-0075  
www.midwesthomes.com  
Site: Lot 12 Block 2  
Countryside Add.  
1516 Brandon Drive

Right and Left Elevations  
Scale: None  
Client: Hertz  
Date: 4/8/2015  
Revision 1.0  
Drawn By: Dave Hertz

# Preliminary Plans

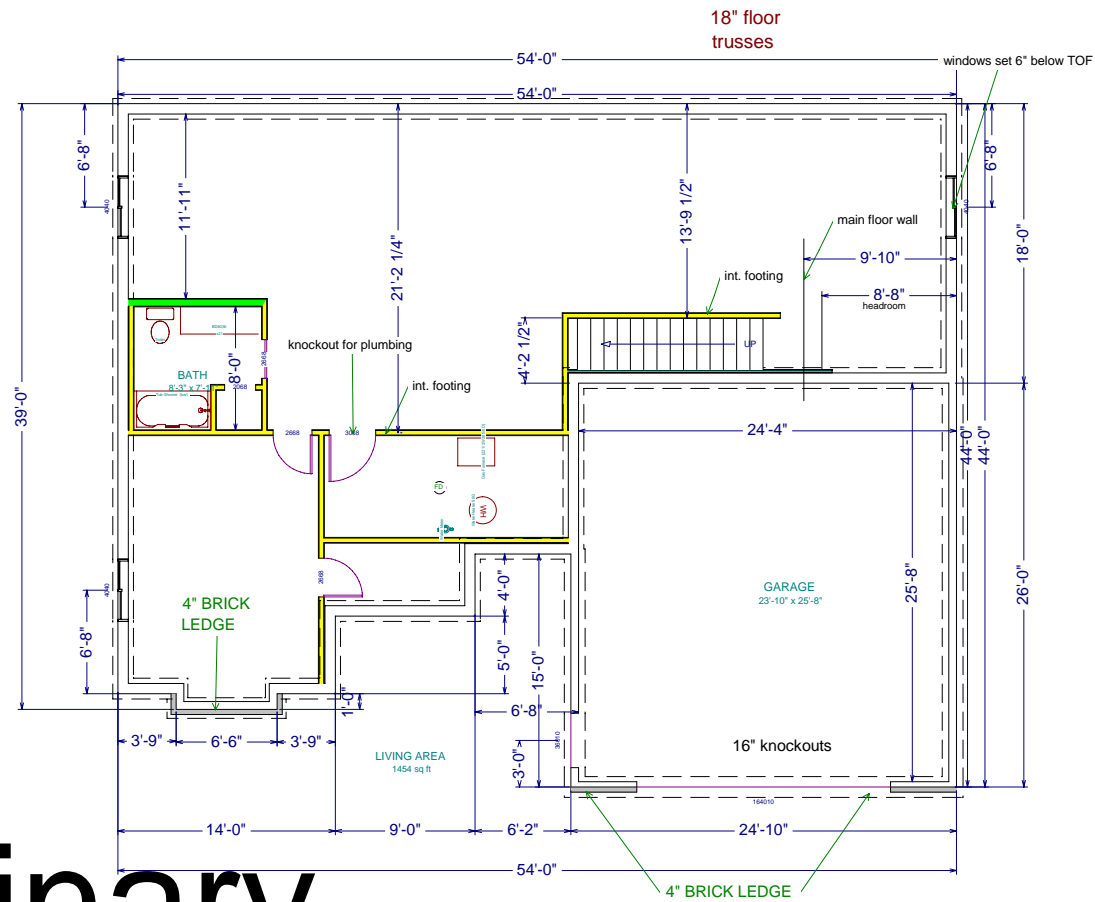

CONTRACTOR SHALL VERIFY ALL CONDITIONS AND DIMENSIONS AT THE JOB SITE AND NOTIFY THE ARCHITECT OF ANY DIMENSIONAL ERRORS, OMISSIONS OR DISCREPANCIES BEFORE BEGINNING OR FABRICATING ANY WORK.

THESE DRAWINGS ARE THE PROPRIETARY WORK PRODUCT AND PROPERTY OF MIDWEST HOMES, INC. DEVELOPED FOR THE EXCLUSIVE USE OF MIDWEST HOMES, INC. USE OF THESE DRAWINGS AND CONCEPTS CONTAINED THEREIN WITHOUT THE WRITTEN PERMISSION OF MIDWEST HOMES INC. IS PROHIBITED AND MAY BE SUBJECT YOU TO A CLAIM FOR DAMAGES.

**Midwest Homes, Inc.**

1405 E. Hwy. 50  
 Vermillion, SD 57069  
 Voice 605-624-4661  
 Fax 605-624-0075  
 www.midwesthomes.com  
 Site: Lot 12 Block 2  
 Countryside Add.  
 1516 Brandon Drive

Foundation  
 Scale: 1/8" = 1'

Client: Hertz  
 Date: 4/8/2015  
 Revision 1.0  
 Drawn By: Dave Hertz

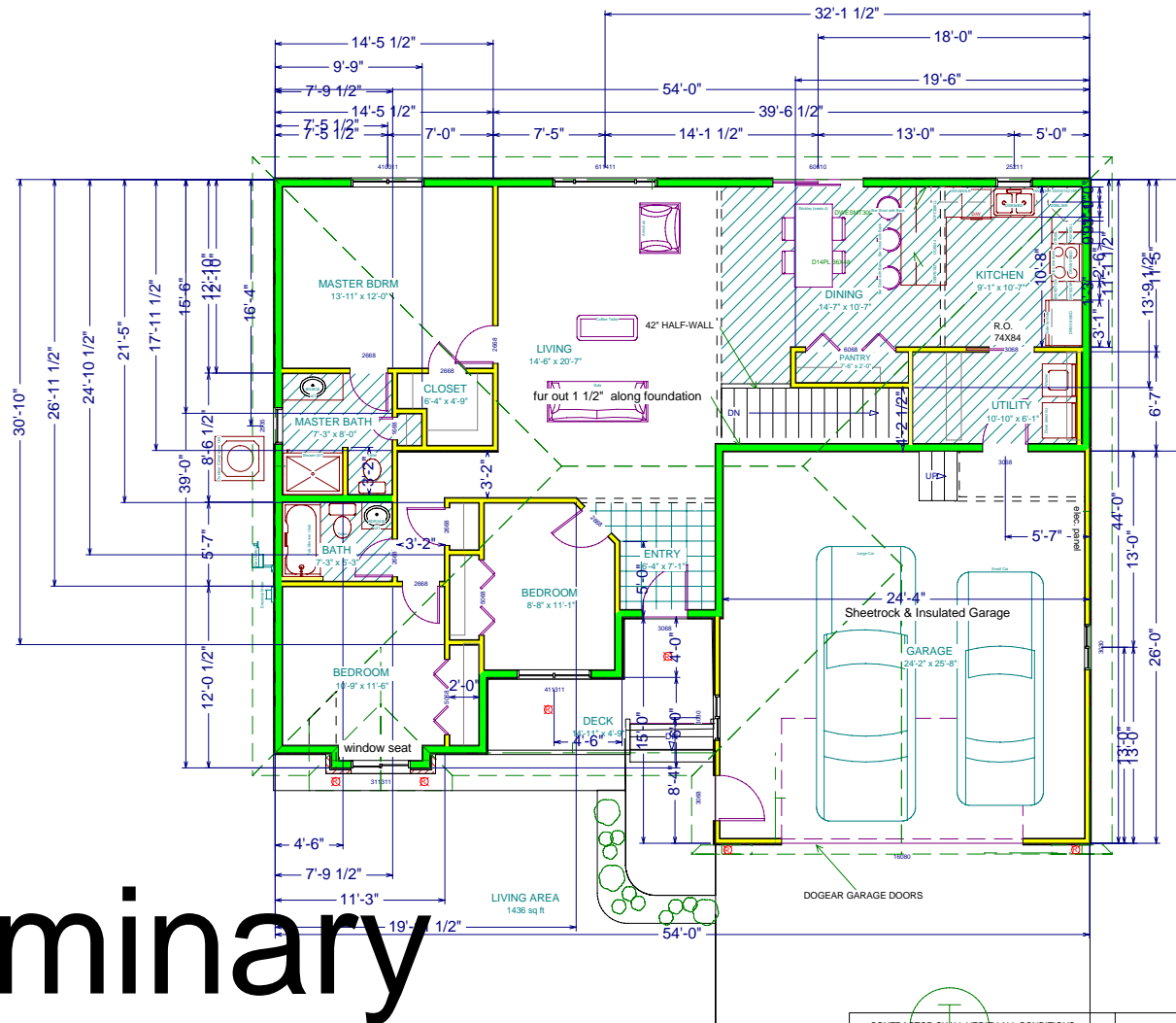

# Preliminary Plans

CONTRACTOR SHALL VERIFY ALL CONDITIONS AND DIMENSIONS AT THE JOB SITE AND NOTIFY THE ARCHITECT OF ANY DIMENSIONAL ERRORS, OMISSIONS OR DISCREPANCIES BEFORE BEGINNING OR FABRICATING ANY WORK.

THESE DRAWINGS ARE THE PROPRIETARY WORK PRODUCT AND PROPERTY OF MIDWEST HOMES, INC. DEVELOPED FOR THE EXCLUSIVE USE OF MIDWEST HOMES, INC. USE OF THESE DRAWINGS AND CONCEPTS CONTAINED THEREIN WITHOUT THE WRITTEN PERMISSION OF MIDWEST HOMES INC. IS PROHIBITED AND MAY BE SUBJECT TO YOU TO A CLAIM FOR DAMAGES.

**Midwest Homes, Inc.**

1405 E. Hwy. 50  
 Vermillion, SD 57069  
 Voice 605-624-4661  
 Fax 605-624-0075  
 www.midwesthomes.com  
 Site: Lot 12 Block 2  
 Countryside Add.  
 1516 Brandon Drive

1st Floor  
 Scale: 1/8" = 1'  
 Client: Hertz  
 Date: 4/8/2015  
 Revision 1.0  
 Drawn By: Dave Hertz

# Preliminary Plans

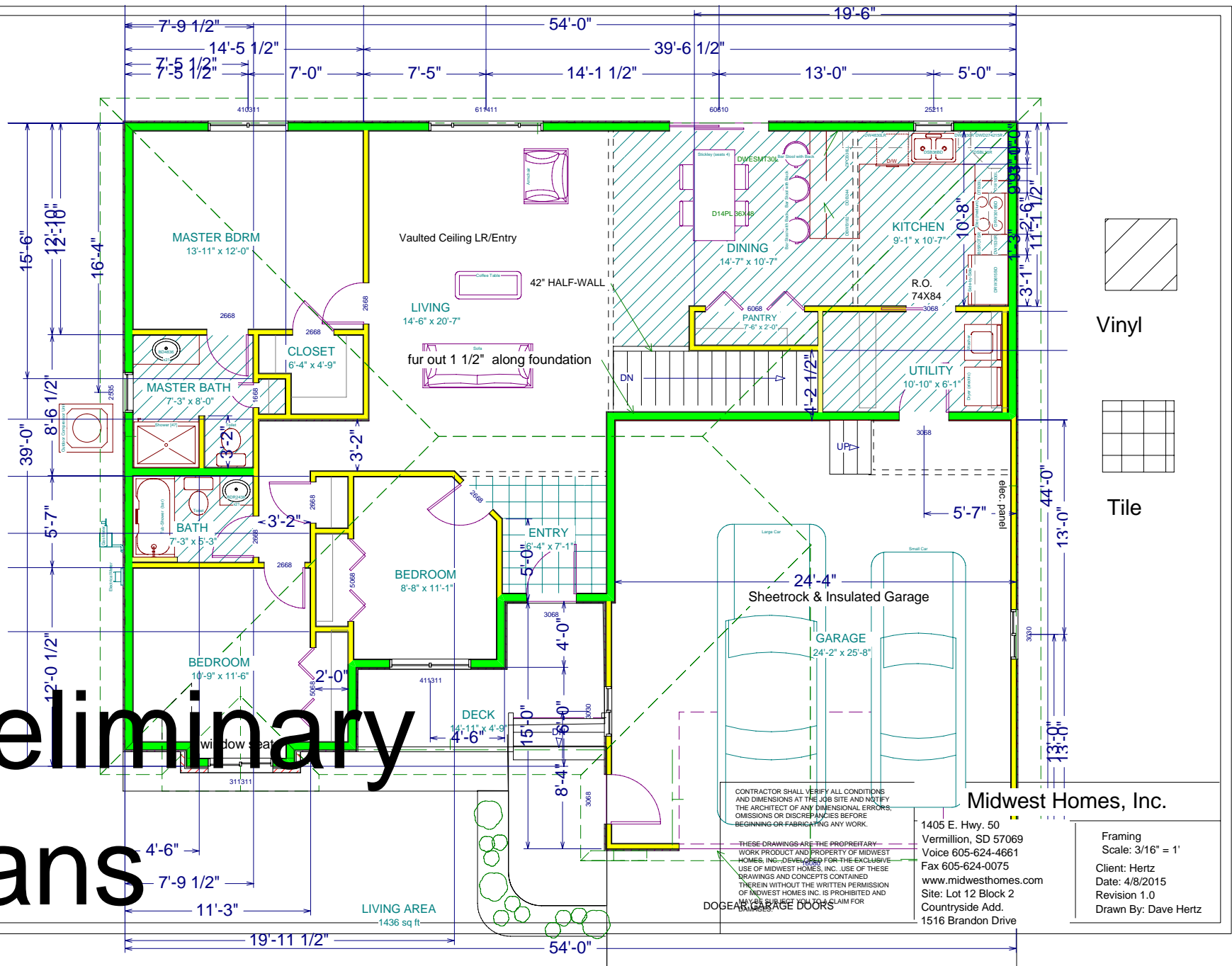

CONTRACTOR SHALL VERIFY ALL CONDITIONS AND DIMENSIONS AT THE JOB SITE AND NOTIFY THE ARCHITECT OF ANY DIMENSIONAL ERRORS, OMISSIONS OR DISCREPANCIES BEFORE BEGINNING OR FABRICATING ANY WORK.

THESE DRAWINGS ARE THE PROPRIETARY WORK PRODUCT AND PROPERTY OF MIDWEST HOMES, INC. AND ARE TO BE USED FOR THE EXCLUSIVE USE OF MIDWEST HOMES, INC. USE OF THESE DRAWINGS AND CONCEPTS CONTAINED THEREIN WITHOUT THE WRITTEN PERMISSION OF MIDWEST HOMES, INC. IS PROHIBITED AND ANY SUCH USE SHALL BE SUBJECT TO A CLAIM FOR DAMAGES.

1405 E. Hwy. 50  
 Vermillion, SD 57069  
 Voice 605-624-4661  
 Fax 605-624-0075  
 www.midwesthomes.com  
 Site: Lot 12 Block 2  
 Countyside Add.  
 1516 Brandon Drive

Midwest Homes, Inc.

Framing Scale: 3/16" = 1'  
 Client: Hertz  
 Date: 4/8/2015  
 Revision 1.0  
 Drawn By: Dave Hertz

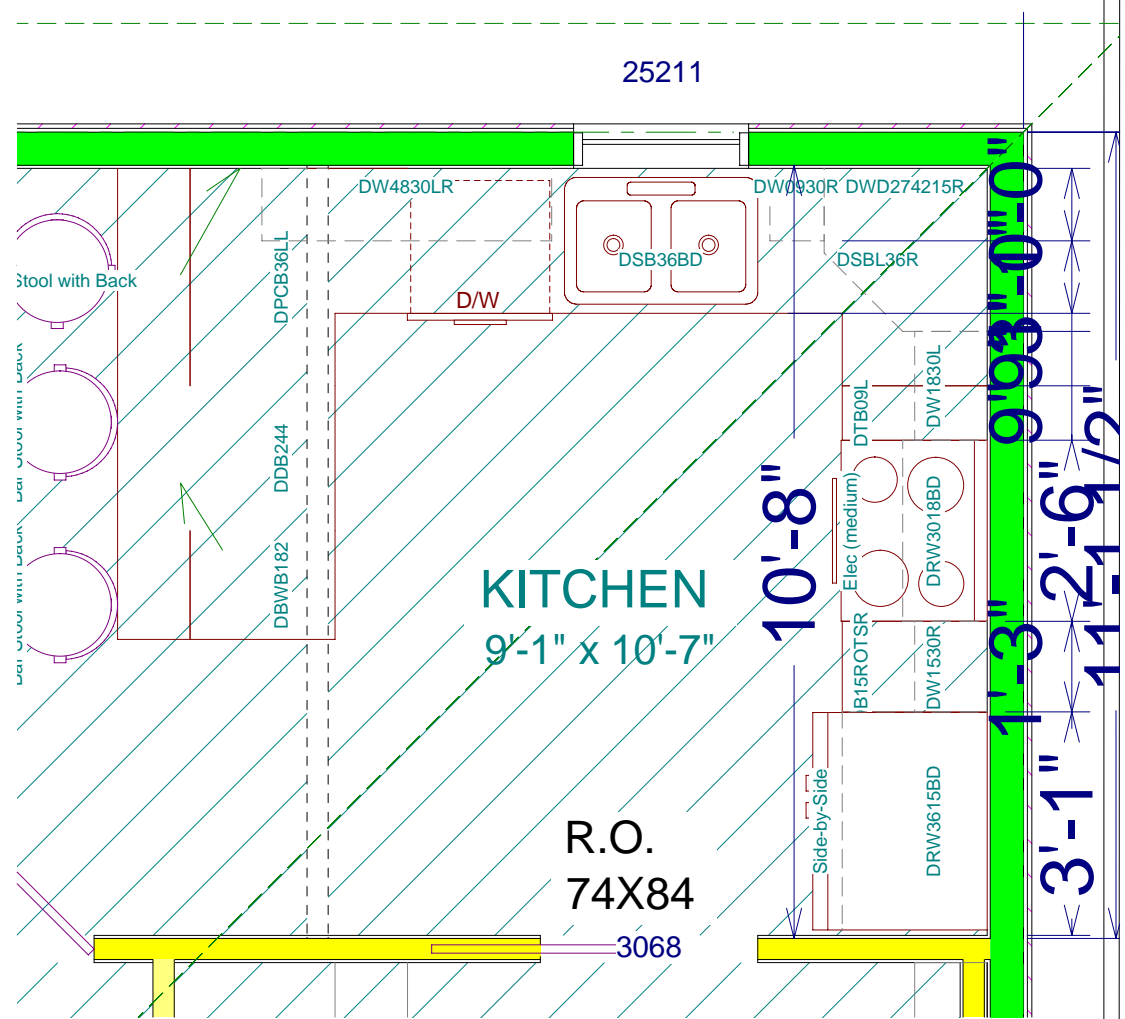
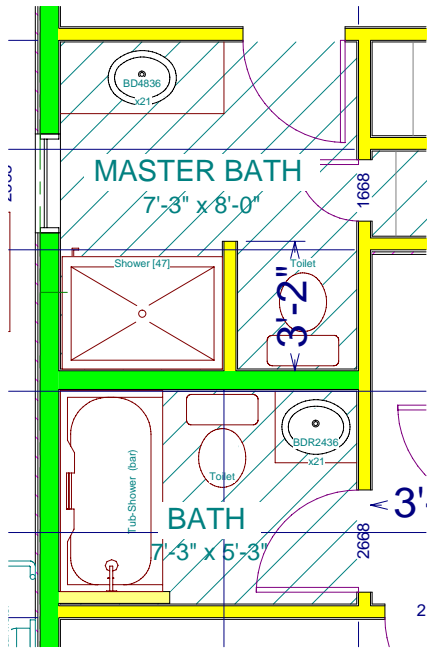

**Preliminary  
Plans**

CONTRACTOR SHALL VERIFY ALL CONDITIONS AND DIMENSIONS AT THE JOB SITE AND NOTIFY THE ARCHITECT OF ANY DIMENSIONAL ERRORS, OMISSIONS OR DISCREPANCIES BEFORE BEGINNING OR FABRICATING ANY WORK.

THESE DRAWINGS ARE THE PROPRIETARY WORK PRODUCT AND PROPERTY OF MIDWEST HOMES, INC. DEVELOPED FOR THE EXCLUSIVE USE OF MIDWEST HOMES, INC. USE OF THESE DRAWINGS AND CONCEPTS CONTAINED THEREIN WITHOUT THE WRITTEN PERMISSION OF MIDWEST HOMES INC. IS PROHIBITED AND MAY BE SUBJECT TO A CLAIM FOR DAMAGES.

**Midwest Homes, Inc.**

1405 E. Hwy. 50  
Vermillion, SD 57069  
Voice 605-624-4661  
Fax 605-624-0075  
www.midwesthomes.com  
Site: Lot 12 Block 2  
Countryside Add.  
1516 Brandon Drive

Cabinet Layout  
Scale: 1/4" = 1'  
Client: Hertz  
Date: 4/8/2015  
Revision 1.0  
Drawn By: Dave Hertz



# Preliminary Plans

CONTRACTOR SHALL VERIFY ALL CONDITIONS AND DIMENSIONS AT THE JOB SITE AND NOTIFY THE ARCHITECT OF ANY DIMENSIONAL ERRORS, OMISSIONS OR DISCREPANCIES BEFORE BEGINNING OR FABRICATING ANY WORK.

THESE DRAWINGS ARE THE PROPRIETARY WORK PRODUCT AND PROPERTY OF MIDWEST HOMES, INC. DEVELOPED FOR THE EXCLUSIVE USE OF MIDWEST HOMES, INC. USE OF THESE DRAWINGS AND CONCEPTS CONTAINED THEREIN WITHOUT THE WRITTEN PERMISSION OF MIDWEST HOMES INC. IS PROHIBITED AND MAY BE SUBJECT YOU TO A CLAIM FOR DAMAGES.

## Midwest Homes, Inc.

1405 E. Hwy. 50  
Vermillion, SD 57069  
Voice 605-624-4661  
Fax 605-624-0075  
[www.midwesthomes.com](http://www.midwesthomes.com)  
Site: Lot 12 Block 2  
Countryside Add.  
1516 Brandon Drive

Cross Sections  
Scale: None  
Client: Hertz  
Date: 4/8/2015  
Revision 1.0  
Drawn By: Dave Hertz

# Preliminary Plans

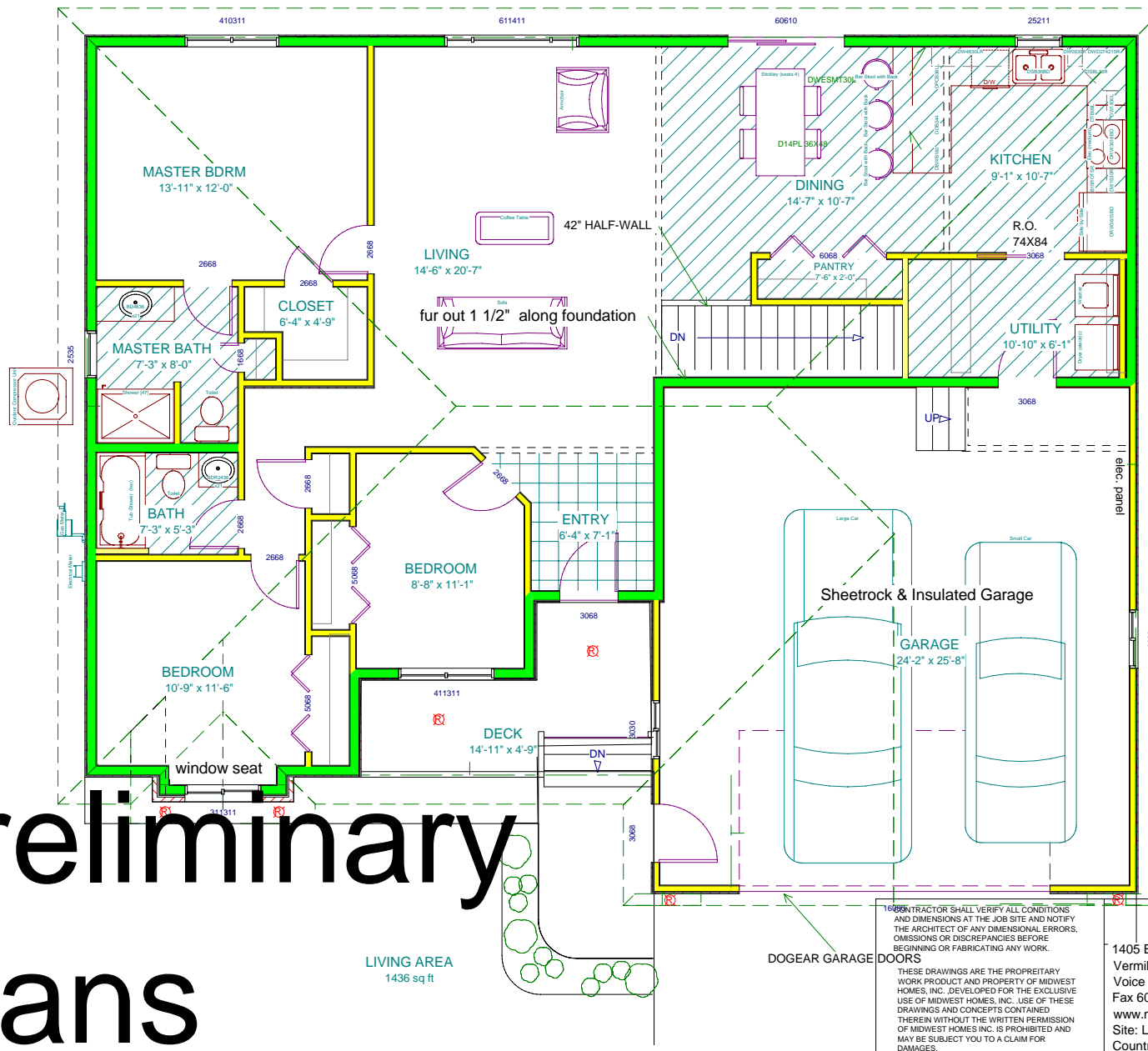

LIVING AREA  
1436 sq ft

DOGEAR GARAGE DOORS

CONTRACTOR SHALL VERIFY ALL CONDITIONS AND DIMENSIONS AT THE JOB SITE AND NOTIFY THE ARCHITECT OF ANY DIMENSIONAL ERRORS, OMISSIONS OR DISCREPANCIES BEFORE BEGINNING OR FABRICATING ANY WORK.

THESE DRAWINGS ARE THE PROPRIETARY WORK PRODUCT AND PROPERTY OF MIDWEST HOMES, INC. DEVELOPED FOR THE EXCLUSIVE USE OF MIDWEST HOMES, INC. USE OF THESE DRAWINGS AND CONCEPTS CONTAINED THEREIN WITHOUT THE WRITTEN PERMISSION OF MIDWEST HOMES INC. IS PROHIBITED AND MAY BE SUBJECT TO A CLAIM FOR DAMAGES.

Electrical Contractors  
Any suggestions on number of outlets and placement

ELECTRICAL LEGEND	
SYMBOL	DESCRIPTION
	METER SOCKET
	PANEL BOX
	CEILING FAN W/ LIGHT
	FLUORESCENT LIGHT FIXTURE
	110V CEILING LIGHT FIXTURE
	110V RECESSED LIGHT FIXTURE
	110V EAVE LIGHT FIXTURE
	110V CHANDLIER LIGHT FIXTURE
	110V WALL LIGHT FIXTURE
	SINGLE POLE SWITCH
	THREE WAY SWITCH
	FOUR WAY SWITCH
	DIMMER SWITCH
	OUTDOOR SWITCH
	110V DUPLEX RECEPTACLE
	110V DUPLEX RECEPTACLE GROUND FAULT INTERRUPTED
	110V DUPLEX RECEPTACLE W/ WEATHERPROOF COVER
	110V FLOOR MOUNTED DUPLEX RECEPTACLE
	240V RECEPTACLE
	TELEPHONE JACKS
	TELEVISION JACKS
	DOOR BELL PUSH BUTTON
	THERMOSTAT
	SMOKE DETECTOR
	EXHAUST FAN
	DOOR CHIME
	FIRE ALARM PANEL
	COMPUTER POINT

Midwest Homes, Inc.

1405 E. Hwy. 50  
Vermillion, SD 57069  
Voice 605-624-4661  
Fax 605-624-0075  
www.midwesthomes.com  
Site: Lot 12 Block 2  
Countyside Add.  
1516 Brandon Drive

Electrical Detail  
Scale: 3/16" = 1'  
Client: Hertz  
Date: 4/8/2015  
Revision 1.0  
Drawn By: Dave Hertz

Notice: Bids are for one SINGLE FAMILY HOME LOCATED IN COUNTRYSIDE ADDITION, Vermillion, SD  
 Ground Breaking will be April 2015 - Completion August 2015  
 Payments to contractors will be made by the 15th of the following month of the date invoiced!  
 Each subcontractor payment will be for 25% of the bid price.

SHORT SPECIFICATIONS:

WALNUT STREET

FLOOR:  
 FLOOR SYSTEM 20" FLOOR TRUSS 19.2 OC  
 WALLS:  
 8'-0 EXTERIOR WALLS 2X6 16" O.C. W/ 4X9-7/16 OSB WALL SHEATHING  
 8'-0 INTERIOR WALLS 2X4 16" O.C.  
 ROOF:  
 ROOF FRAMING ENGINEERED HIP ROOF SYSTEM  
 ROOF SLOPE FIVE / TWELVE  
 VAULTED AREAS LR/Entry  
 SHINGLE COLOR WEATHERED WOOD  
 FASCIA & SOFFIT:  
 EAVE & RAKE ROOF EDGE PREFINISHED 5" "ODE" METAL  
 ROOFING MATERIAL "LANDMARK" SHANGLE 30 YR  
 WINDOWS:  
 MATERIAL VINYL OAK EXTENSION JAMBS  
 WINDOWS "WEATHER LOCK" SLIDERS  
 LOW E GLAZING YES  
 WINDOW GRIDS YES  
 EXTERIOR DOORS:  
 FRONT ENTRY DOORS "PEASE" 3'0 2 PANEL WITH WINDOW  
 FRONT ENTRY DOOR SIDELITES NO  
 PATIO DOOR MATERIAL AND STYLE VINYL SLIDER  
 EXTERIOR FINISH:  
 SIDING COLORLOCK  
 BRICK AS PER PLAN  
 SIDING CORNERS COLORLOCK  
 INTERIOR FINISH:  
 INTERIOR DRYWALL CORNERS ROUND  
 INTERIOR DOORS PREMIUM HOLLOW CORE FLUSH OAK DOORS  
 ROSSETS AND CORNER BLOCKS NONE  
 KITCHEN CABINETS RASIED PANEL OAK  
 DRYWALL FINISH KNOCKDOWN TEXTURE ON CEILING AND ORANGE PEEL ON THE WALLS  
 PAINT PRIMER AND FINISH COAT-ONE COLOR THROUGHOUT  
 BATH VANITIES RASIED PANEL OAK  
 COUNTERTOPS ROLLED POST-FORMED LAMINATE W/ ONE-PIECE BACK SPLASH (BATHS ONE PIECE  
 FIREPLACE: NONE  
 FIREPLACE  
 FLOOR COVERINGS:  
 FLOOR COVERINGS: CARPET BEDROOMS AND LIVING AREA-VINYL IN KITCHEN AND BATH TILE IN ENTRY  
 ELECTRICAL:  
 LIGHTING STANDARD LIGHTING PACKAGE  
 ELECTRICAL: HOUSE WIRED PER CODE AND PLAN  
 PLUMBING:  
 PLUMBING: HOUSE PLUMBED PER CODE AND PLAN  
 HVAC:  
 HVAC: HIGH EFF. FORCED AIR GAS WITH CENTRAL AC  
 APPLIANCES:  
 APPLIANCES: DISPOSAL, RANGE HOOD, 18 CF FRIDGE, 30" ELETRIC RANGE, RANGE HOOD, DISHWASHER AS PER ALLOWANCE  
 COIN OP WASHER/DRYER (ONE ON EACH FLOOR)  
 LANDSCAPE/IRRIGATION SPRINKLER SYSTEM  
 LANDSCAPE ROCK FRONT OF BUILDING AND SOD FRONT SIDES AND REAR YARD  
 INSULATION/SOUND CHANNEL ALL MARRIAGE WALLS WILL INCLUDE SOUND BOARD AND FIBERGLASS INSULATION  
 WALLS FIBERGLASS AND ATTIC SPACE WILL HAVE BLOWN IN FIBERGLASS

Building Materials bid will be grouped as follows  
 Framing material, Sheeting, Trusses, Stair Material  
 Insulation and Plastic  
 Shingles, Tar Paper, Rain Gaurd  
 Soffit, Facia, Siding  
 Windows & Extension Jambs  
 Exterior Doors and Hallway entrance doors  
 Interior doors and millwork-prefinished, locksets & misc hardware  
 Mirrors, towel/paper bars, wire closet shelving, mini blinds  
 cabinets and countertops

Electrical Contractor  
 Bid shall include all materials and labor  
 to complete project (including service wire  
 and lite fixtures)

Floor Covering Contractor  
 Shall include all materials and labor as per plan  
 GC will not pay any floor covering subs!!

Sheetrock bid  
 Will include all materials needed to hang, tape,  
 texture and paint.  
 Gararge Included  
 Price out option for 9' main floor walls

Plumbing Bid  
 Will include all materials and labor as per plan  
 Will Clean up after themselves otherwise GC will deduct  
 cleaning from bid

HAVC Bid  
 Will include all materials and labor as per plan  
 Will include materials and labor for dryer venting

Water & Sewer Contractor  
 Will include all materials and labor as per plan  
 Contractor will be at the mercy of GC for completion  
 This needs to be done ASAP!!!

Foundation Contractor  
 Labor and Materials

Concrete Contractor  
 Will include labor only  
 GC will have grade within 6-10"  
 Will install all sub base material  
 Saw Cut all slabs as per GC request  
 May use cold joints as per GC  
 Compact all fill to standard specs  
 All parking lot and sidewalk slab thickness min 5.5" max 6.5"  
 Foundation floor 4.5" and saw cut as per GC

OMISSIONS OR DISCREPANCIES BEFORE  
 BEGINNING OR FABRICATING ANY WORK.

THESE DRAWINGS ARE THE PROPRIETARY  
 WORK PRODUCT AND PROPERTY OF MIDWEST  
 HOMES, INC. DEVELOPED FOR THE EXCLUSIVE  
 USE OF MIDWEST HOMES, INC. USE OF THESE  
 DRAWINGS AND CONCEPTS CONTAINED  
 THEREIN WITHOUT THE WRITTEN PERMISSION  
 OF MIDWEST HOMES INC. IS PROHIBITED AND  
 MAY BE SUBJECT YOU TO A CLAIM FOR  
 DAMAGES.

Midwest Homes, Inc.

1405 E. Hwy. 50  
 Vermillion, SD 57069  
 Voice 605-624-4661  
 Fax 605-624-0075  
 www.midwesthomes.com  
 Site: Lot 12 Block 2  
 Countryside Add.  
 1516 Brandon Drive

Specs  
 Scale: None  
 Client: Hertz  
 Date: 4/8/2015  
 Revision 1.0  
 Drawn By: Dave Hertz

Plans

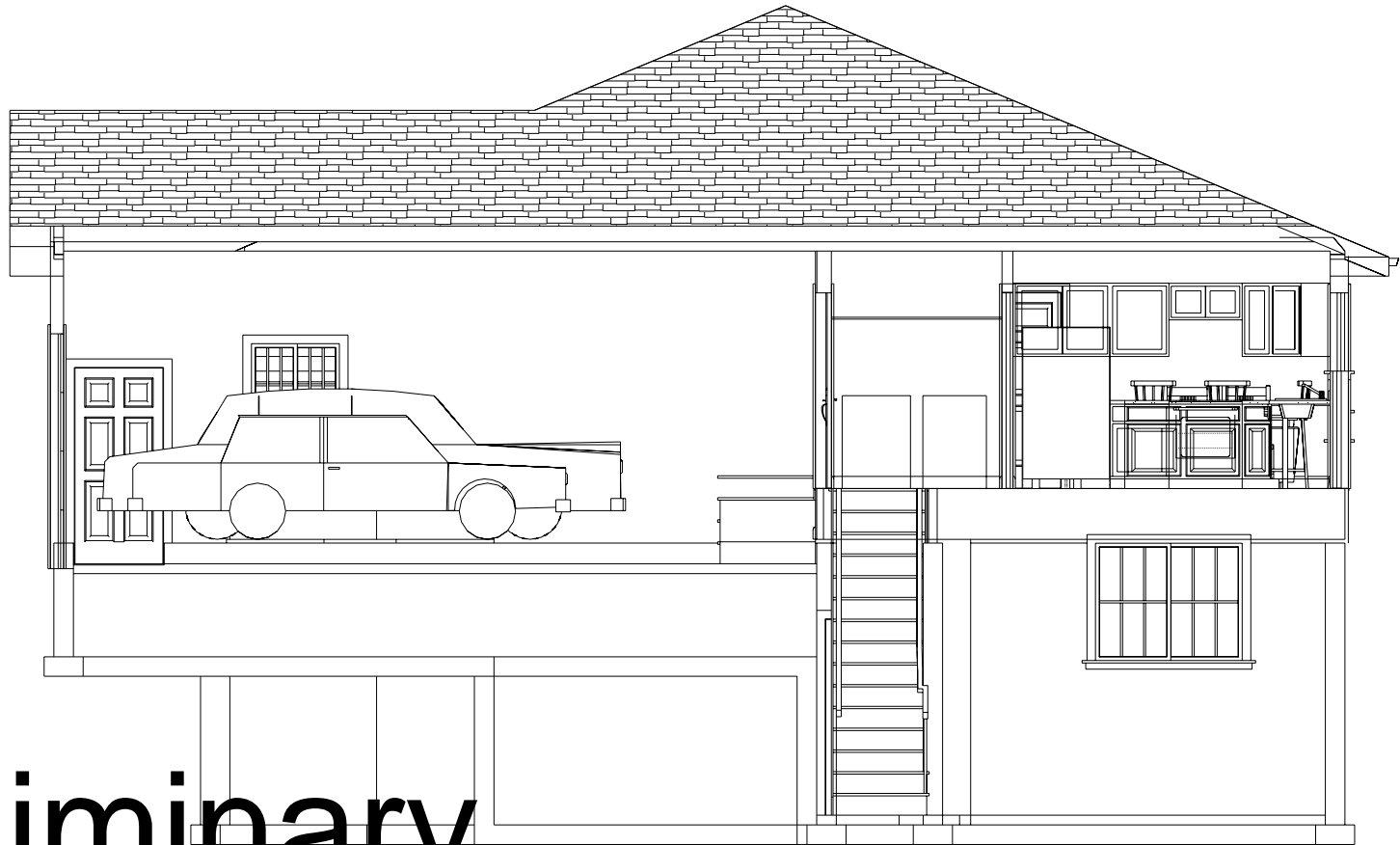

# Preliminary Plans

CONTRACTOR SHALL VERIFY ALL CONDITIONS AND DIMENSIONS AT THE JOB SITE AND NOTIFY THE ARCHITECT OF ANY DIMENSIONAL ERRORS, OMISSIONS OR DISCREPANCIES BEFORE BEGINNING OR FABRICATING ANY WORK.

THESE DRAWINGS ARE THE PROPRIETARY WORK PRODUCT AND PROPERTY OF MIDWEST HOMES, INC. DEVELOPED FOR THE EXCLUSIVE USE OF MIDWEST HOMES, INC. USE OF THESE DRAWINGS AND CONCEPTS CONTAINED THEREIN WITHOUT THE WRITTEN PERMISSION OF MIDWEST HOMES INC. IS PROHIBITED AND MAY BE SUBJECT YOU TO A CLAIM FOR DAMAGES.

**Midwest Homes, Inc.**

1405 E. Hwy. 50  
Vermillion, SD 57069  
Voice 605-624-4661  
Fax 605-624-0075  
[www.midwesthomes.com](http://www.midwesthomes.com)  
Site: Lot 12 Block 2  
Countryside Add.  
1516 Brandon Drive

Stair Cross Section  
Scale: None  
Client: Hertz  
Date: 4/8/2015  
Revision 1.0  
Drawn By: Dave Hertz

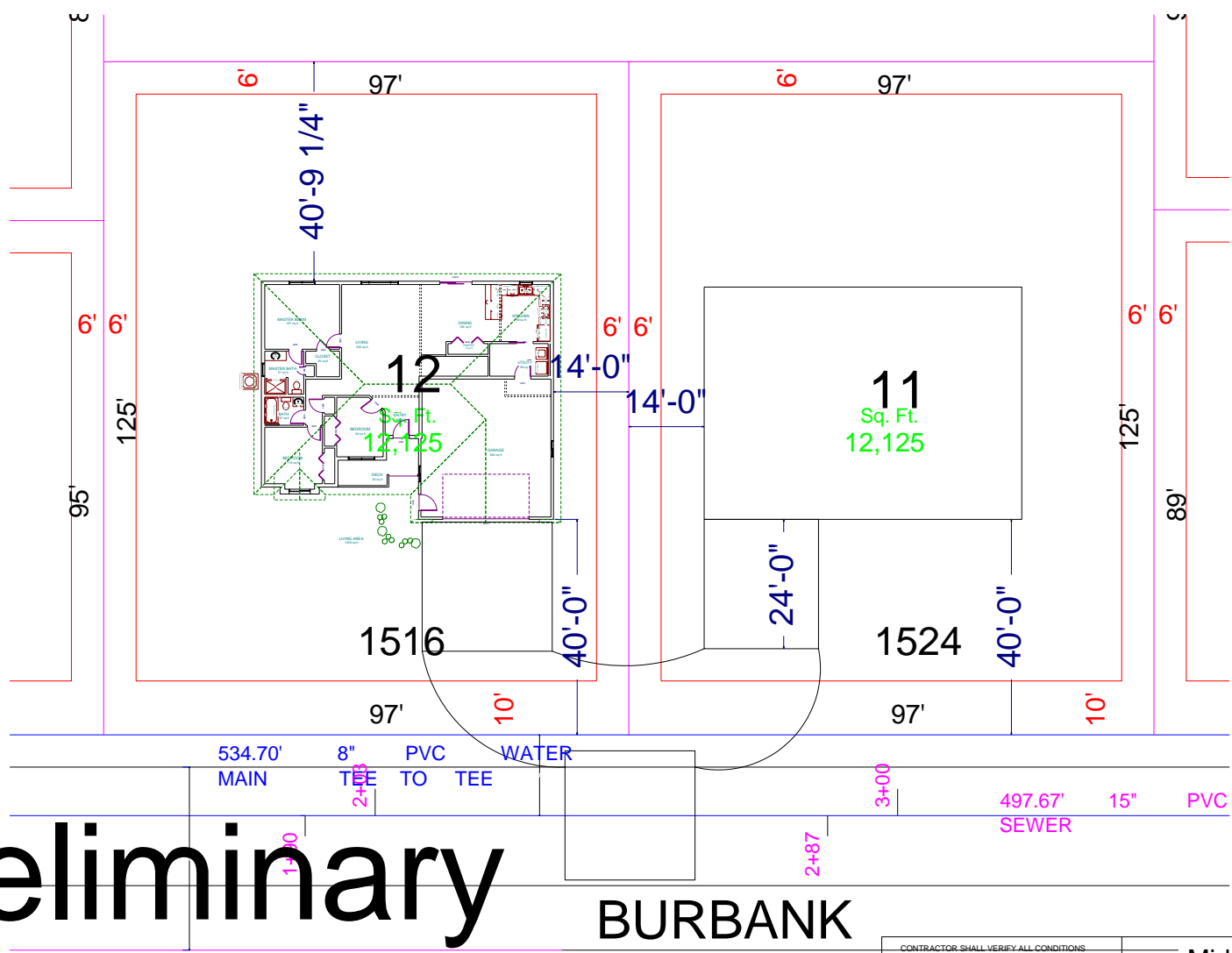

# Preliminary Plans

BURBANK  
ROAD

CONTRACTOR SHALL VERIFY ALL CONDITIONS AND DIMENSIONS AT THE JOB SITE AND NOTIFY THE ARCHITECT OF ANY DIMENSIONAL ERRORS, OMISSIONS OR DISCREPANCIES BEFORE BEGINNING OR FABRICATING ANY WORK.

THESE DRAWINGS ARE THE PROPRIETARY WORK PRODUCT AND PROPERTY OF MIDWEST HOMES, INC. DEVELOPED FOR THE EXCLUSIVE USE OF MIDWEST HOMES, INC. USE OF THESE DRAWINGS AND CONCEPTS CONTAINED THEREIN WITHOUT THE WRITTEN PERMISSION OF MIDWEST HOMES INC. IS PROHIBITED AND MAY BE SUBJECT YOU TO A CLAIM FOR DAMAGES.

**Midwest Homes, Inc.**  
 1405 E. Hwy. 50  
 Vermillion, SD 57069  
 Voice 605-624-4661  
 Fax 605-624-0075  
 www.midwesthomes.com  
 Site: Lot 12 Block 2  
 Countryside Add.  
 1516 Brandon Drive

Site Plan  
 Scale: 1 to 20  
 Client: Hertz  
 Date: 4/8/2015  
 Revision 1.0  
 Drawn By: Dave Hertz